

Dimensions are not to be scaled from this drawing.
Drawing to be read in conjunction with Building regulation notes.

Rev	Date	Description	Author
/	05.05.23	Concept plans for comment	go
A	16.06.23	Update w measured survey	go

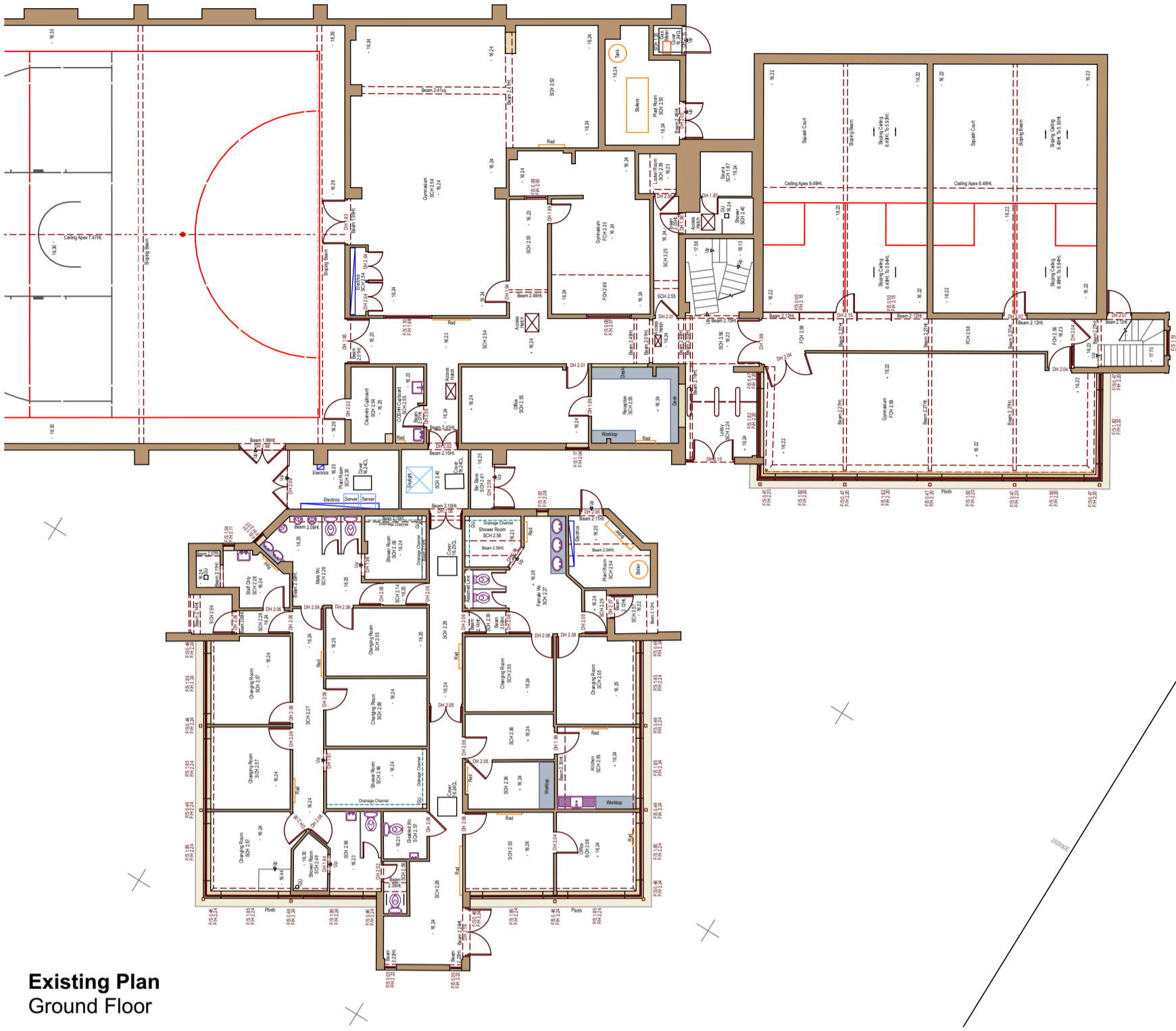

Existing Plan
Ground Floor

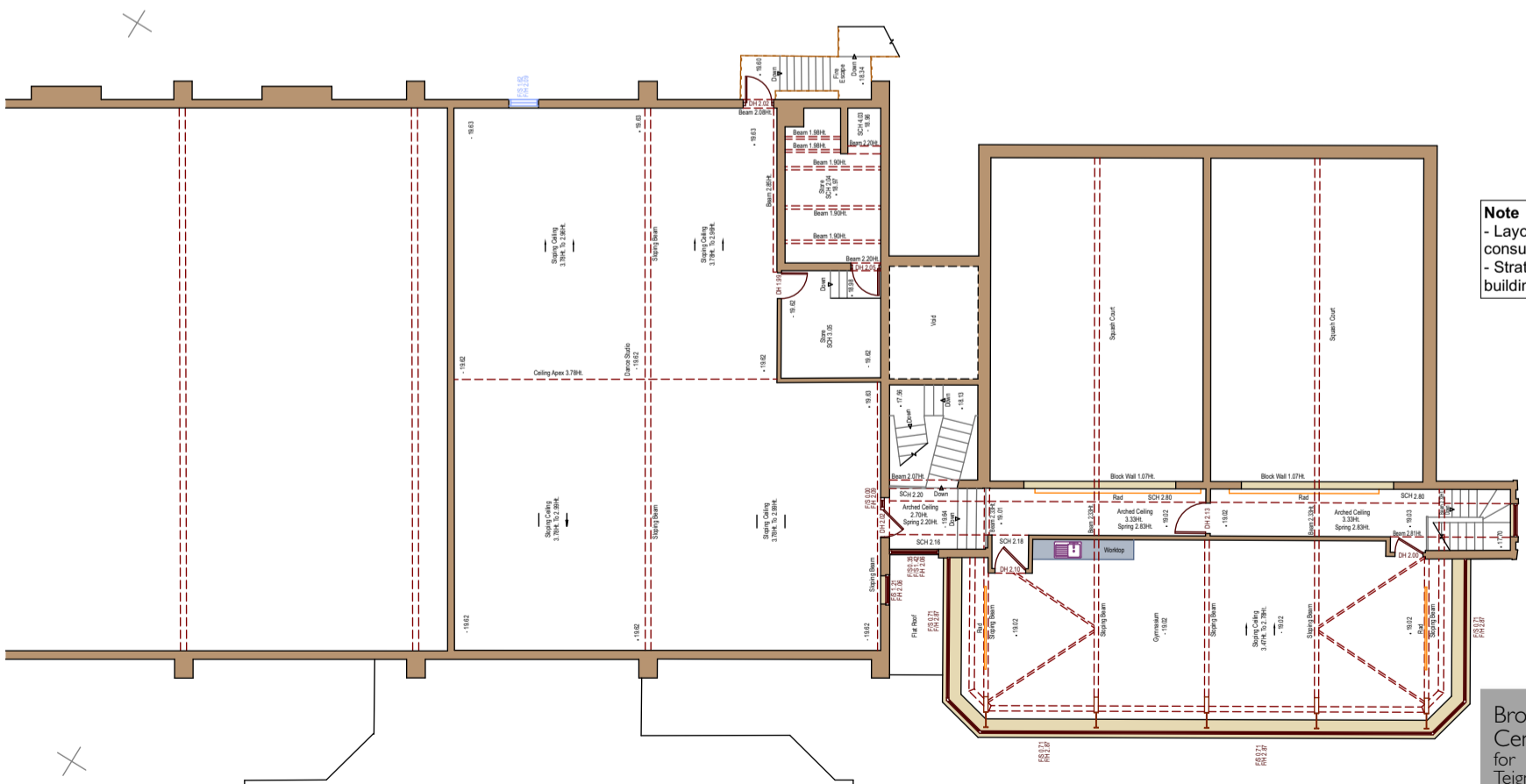

Note
- Layout review for compliance with fire consultant tbc
- Strategy for lift and accessibility tbc with building control

Existing Plan
First Floor

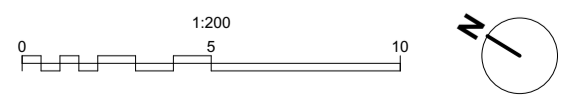

Broadmeadow Sports Centre
for
Teignbridge District Council
Existing Plans

Scale: 1:200 @ A3

Drawing No: 1837 - SK001 Rev A

The Boat Shed, Michael Browning Way
Exeter EX2 8DD
01392 438051 mail@g-a.uk.com

grainge architects